THE SHACKMAN GROUP







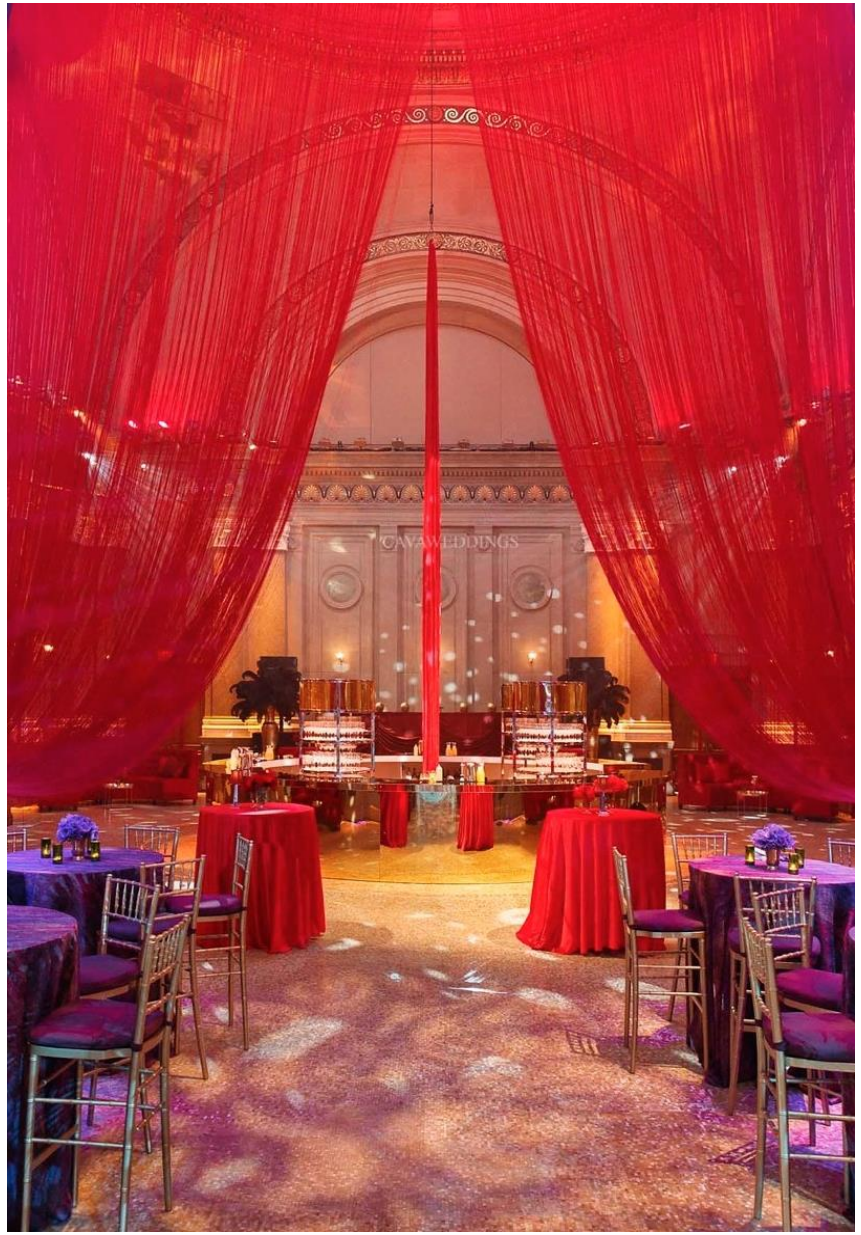



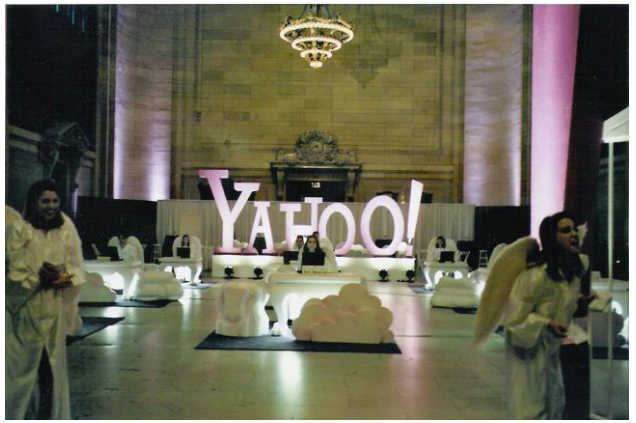



DÉCOR

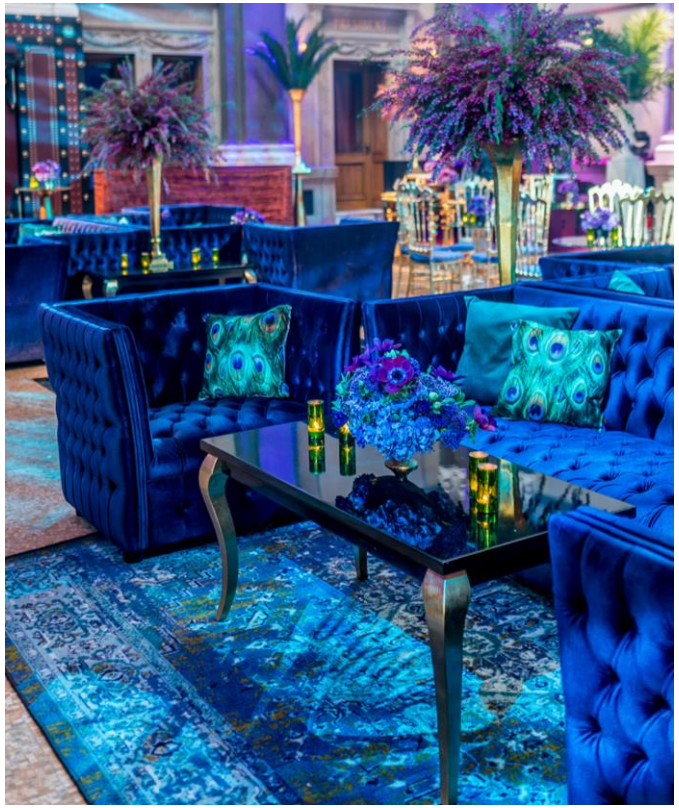



















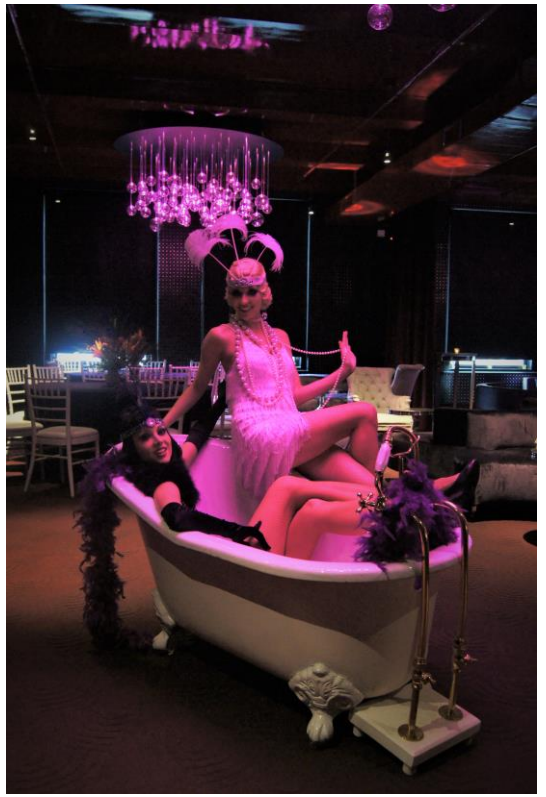



















ENTERTAINMENT





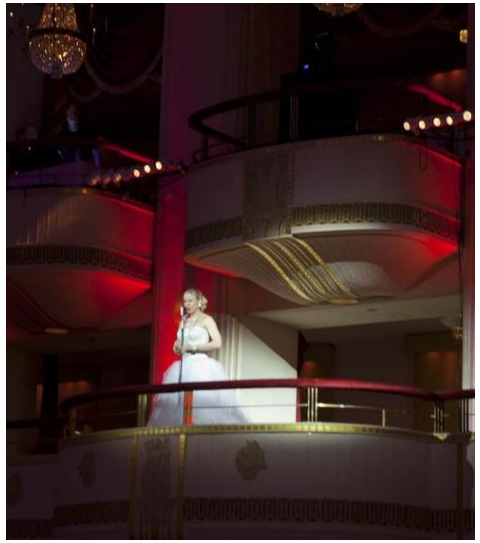
























DREAMGIRLS














VIP 2016
GALA DINNER


Mrs
Mrs





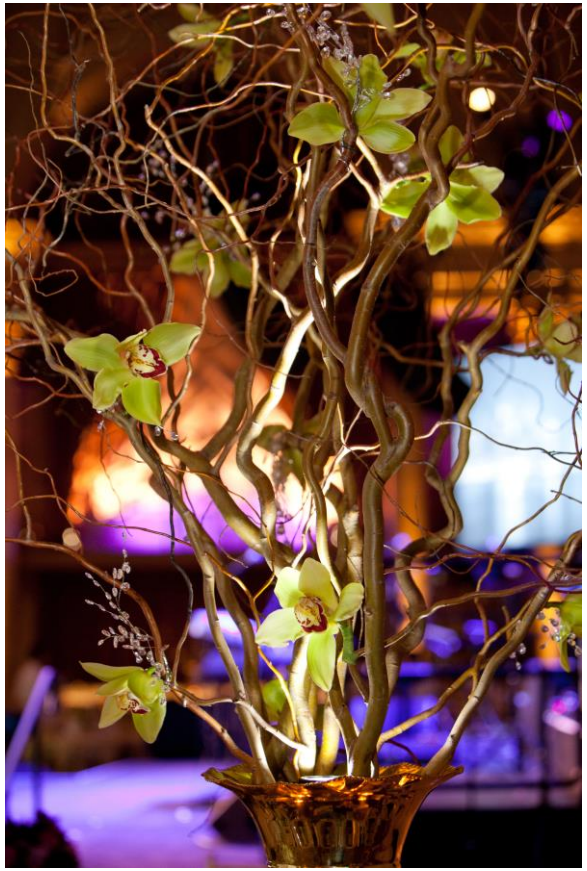









CENTERPIECES











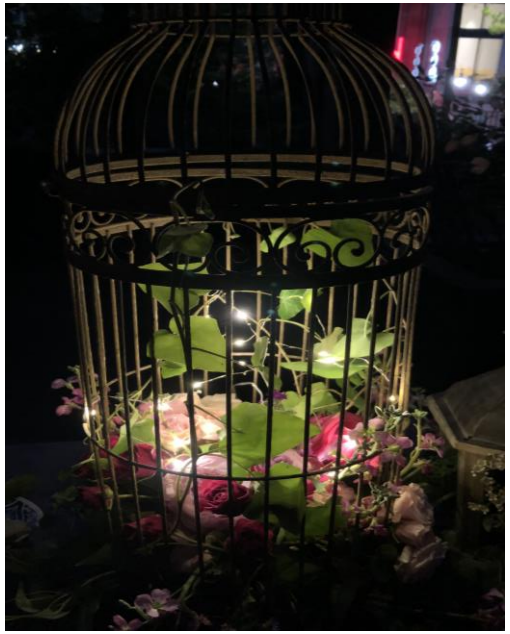



AT THE AMERICAN MUSEUM OF NATRAL HISTORY

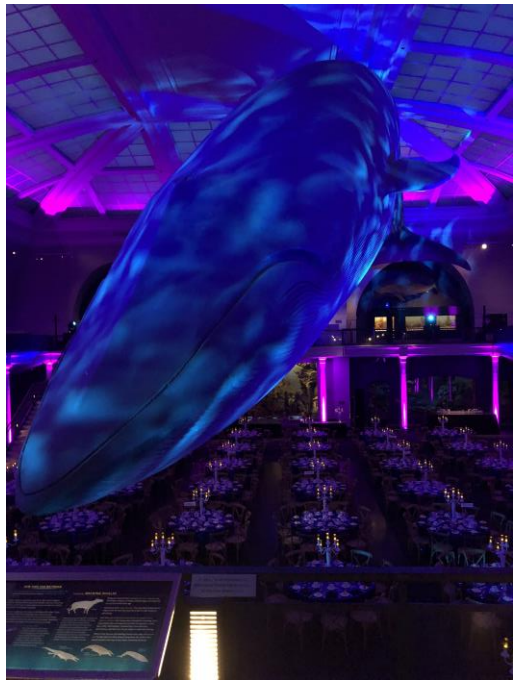

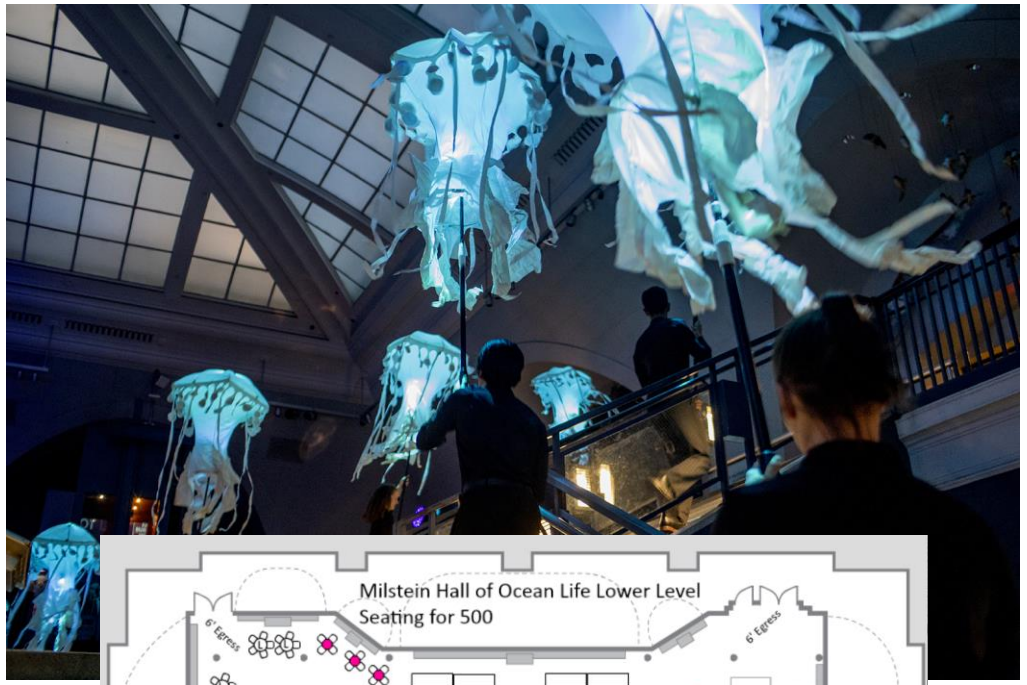





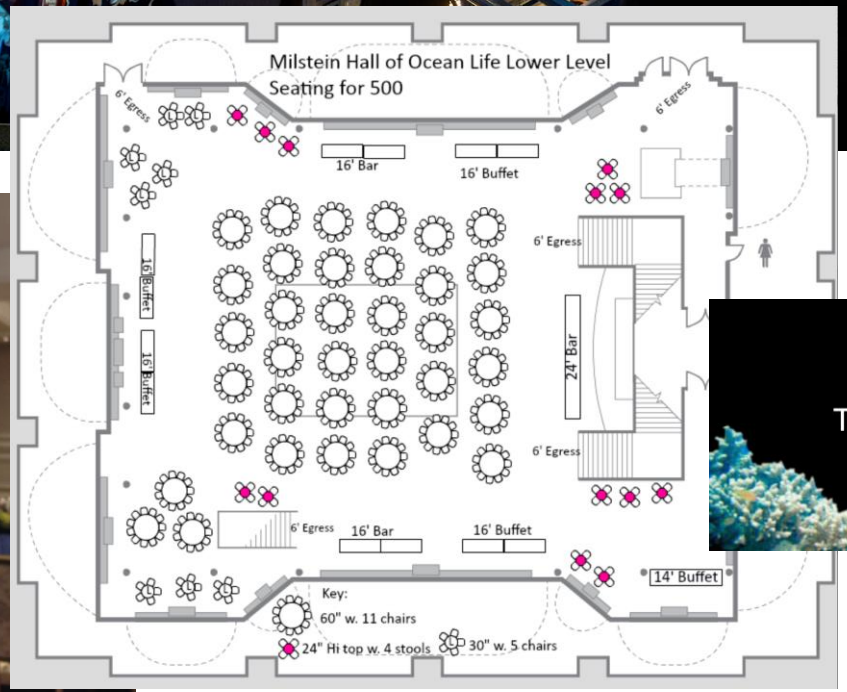



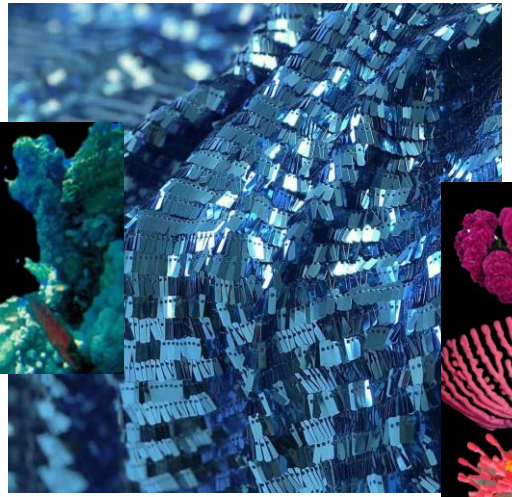



ON THE INTREPID





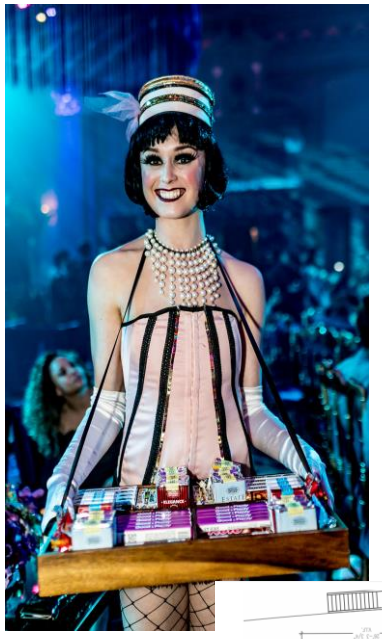

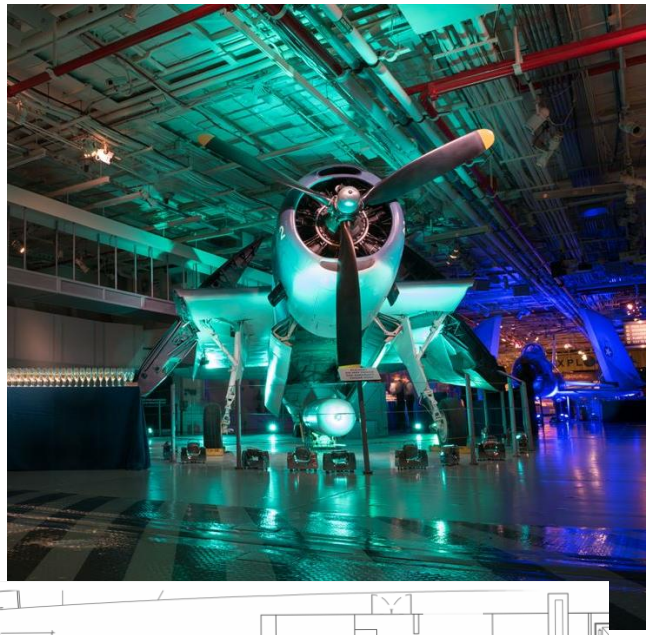

4 Sailors with costumes holding dog tags
SUPREMES
BEACH BOYS
JERSEY BOYS
Wrapped information desk/welcome drinks
4 TIP TOP SIDE TABLES black
2 TIP TOP SIDE TABLES white
4 TIP TOP SIDE TABLES clear
14 FLIP HIGHBOY WHITE
28 FLEX BAR STOOL white (2 per)
7 BARCELONA CHAIR white
3 BARCELONA CHAIR black
4 BARCELONA CHAIR red
4 MAX CHAIR white
1 BEADED CURTIN dead hung. red and white
4 PANTON CHAIR white
1 ASTON SOFA white
2 HUDSON chair black
SOUND SYSTEM (4 mics)
EXISTING LED WALL VIDEO (by SUYB)
1 STUDIO BENCH black w/white piping
4 RANDOM LIGHT BALLS 43"
2 Existing screens with Friday's logo Est. 1965
9' circular stage wrapped 18" high
Red Carpet at entrance
Cocktail napkins on welcome desk
2 food stations (Provided by caterer)

1965



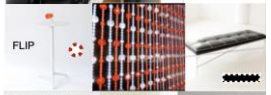

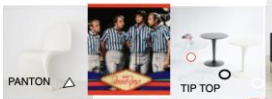

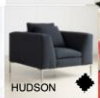

AT THE WEYLIN

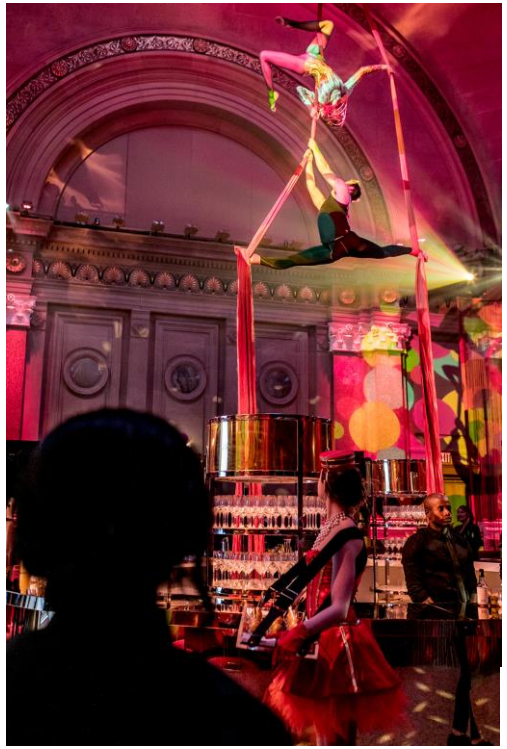





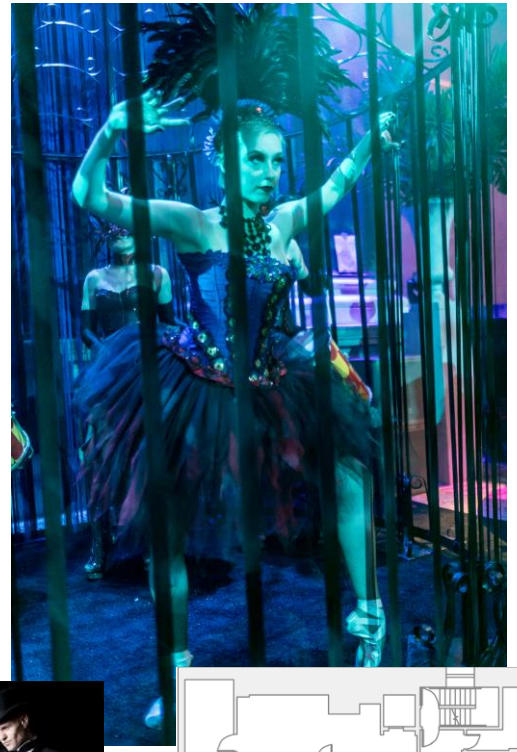

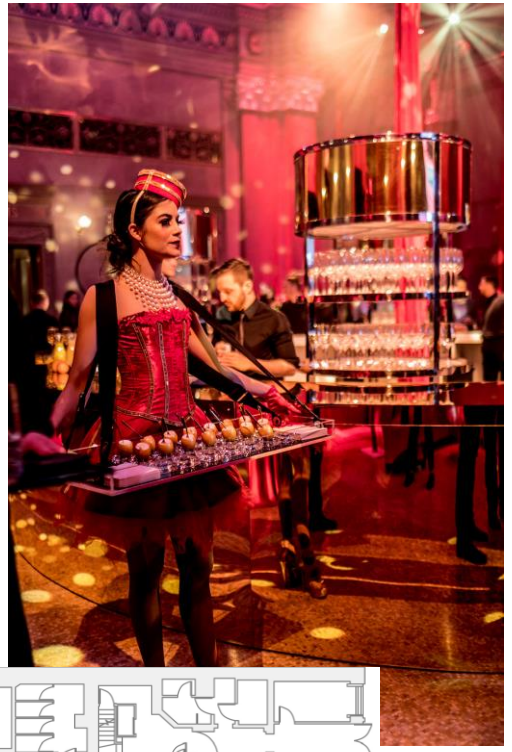

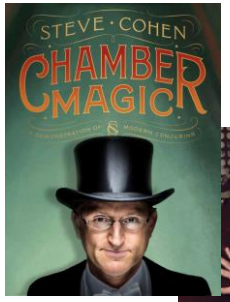



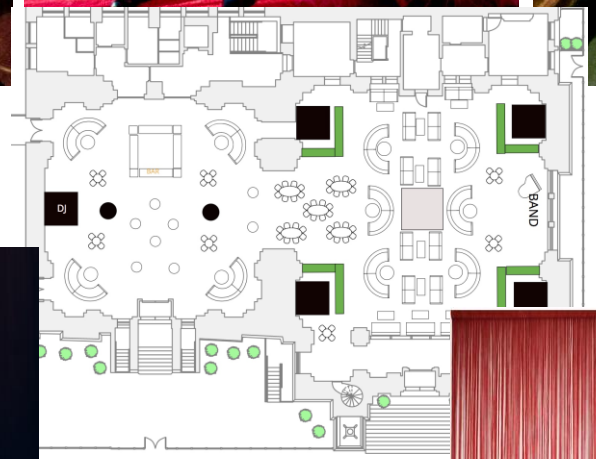







AT 620 LOFT AND GARDEN

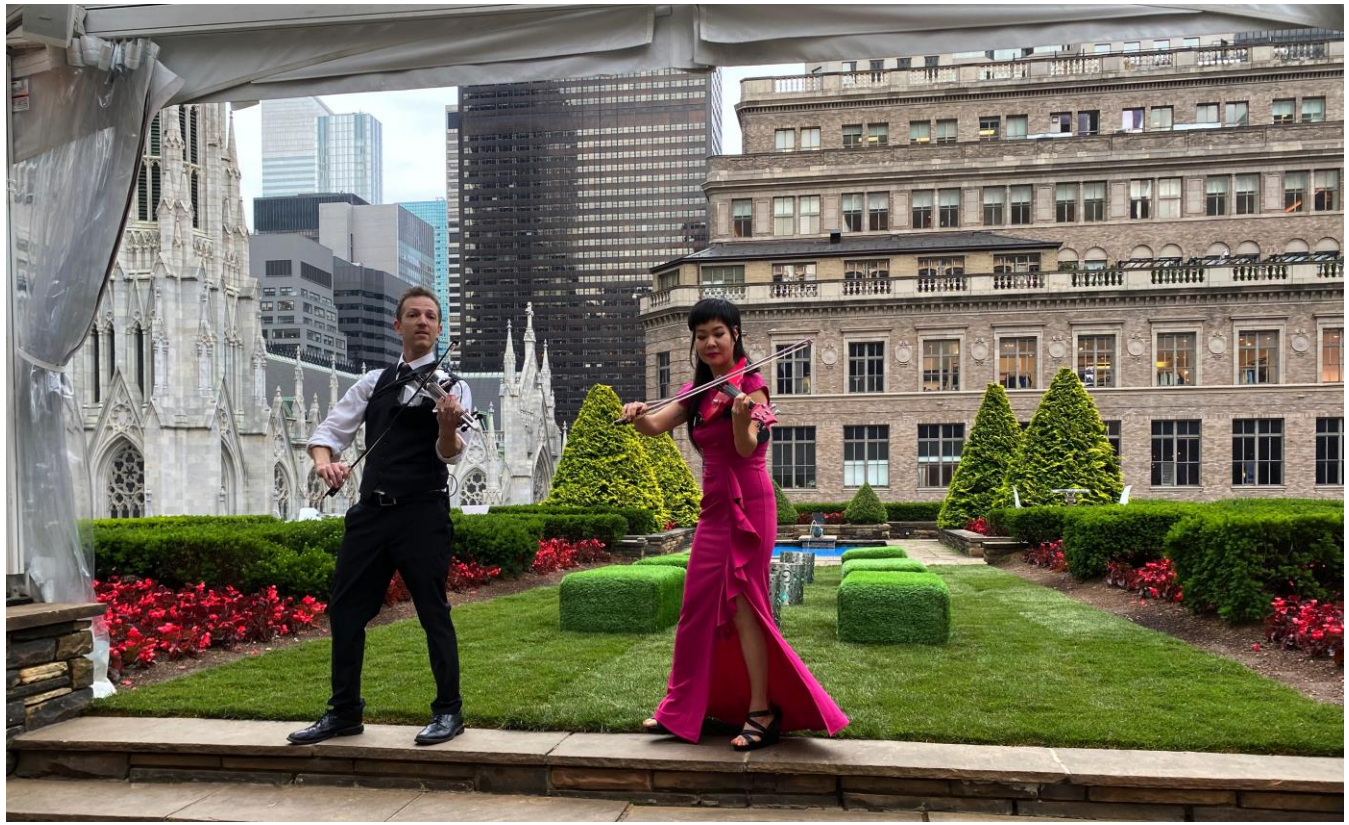



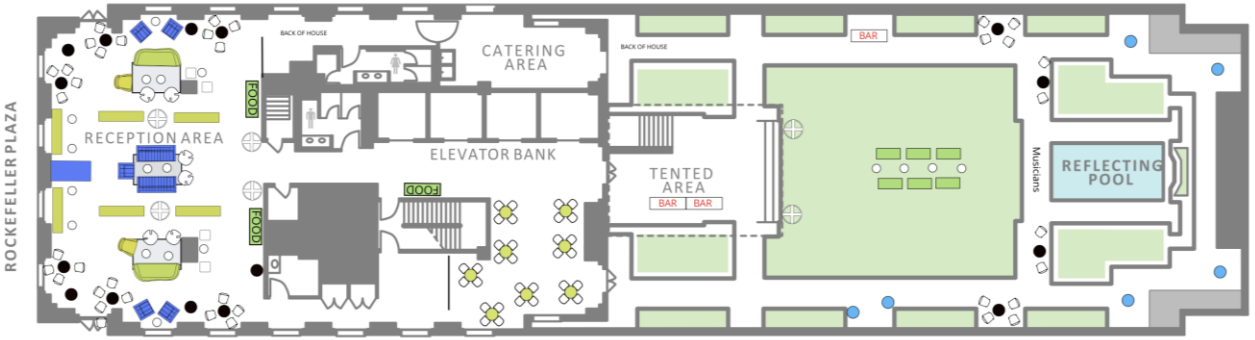







BREAKFAST AND LUNCH AT THE MARRIOTT MARQUIS

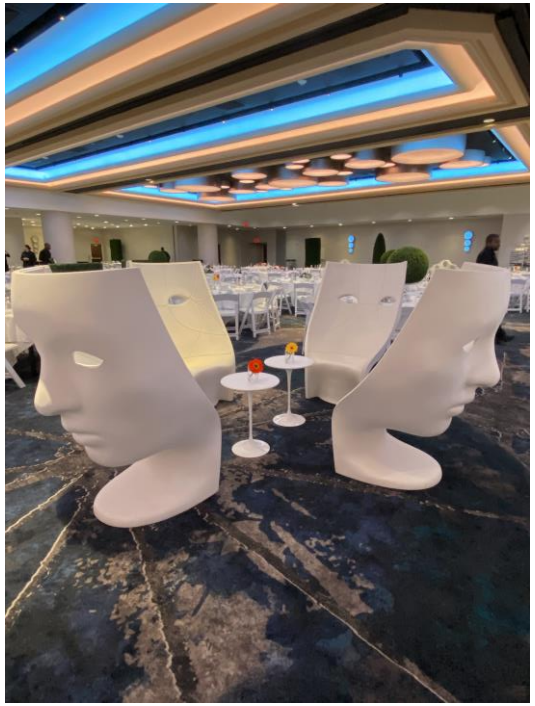



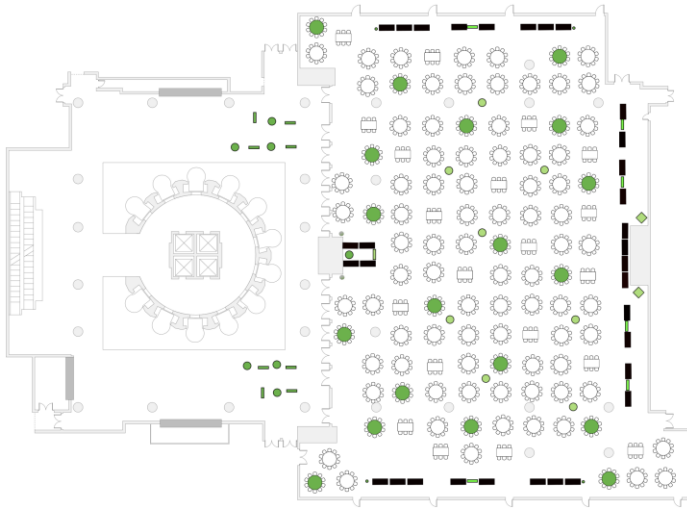

CENTRAL PARK



MoMA











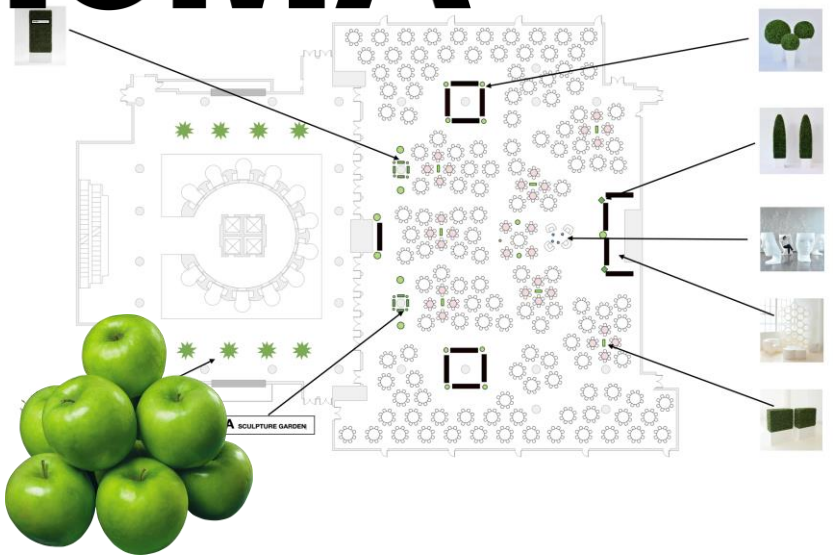

AT THE MARRIOTT MARQUIS

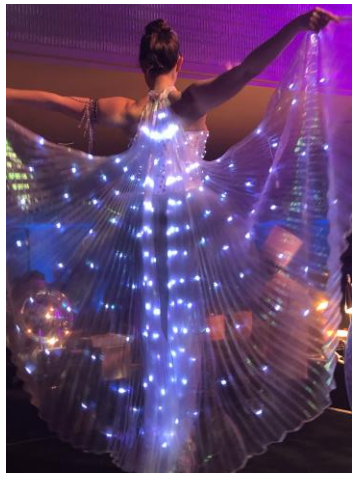

















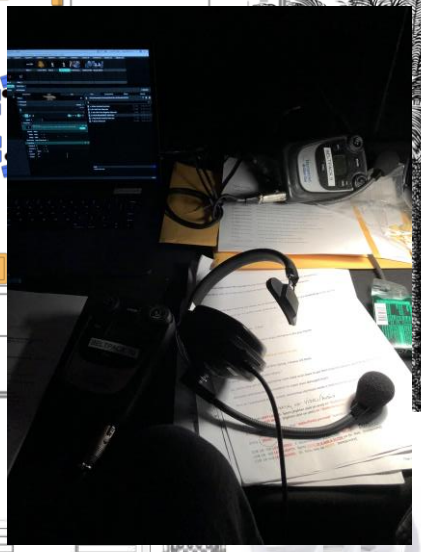











BAR
BAR
STAGE
performer
FOOD
BAR
GIFT
COLORS
JEWEL TONE
COLORS /
HOLIDAY

SHACKMAN BEHIND THE SCENES



THE SHACKMAN GROUP

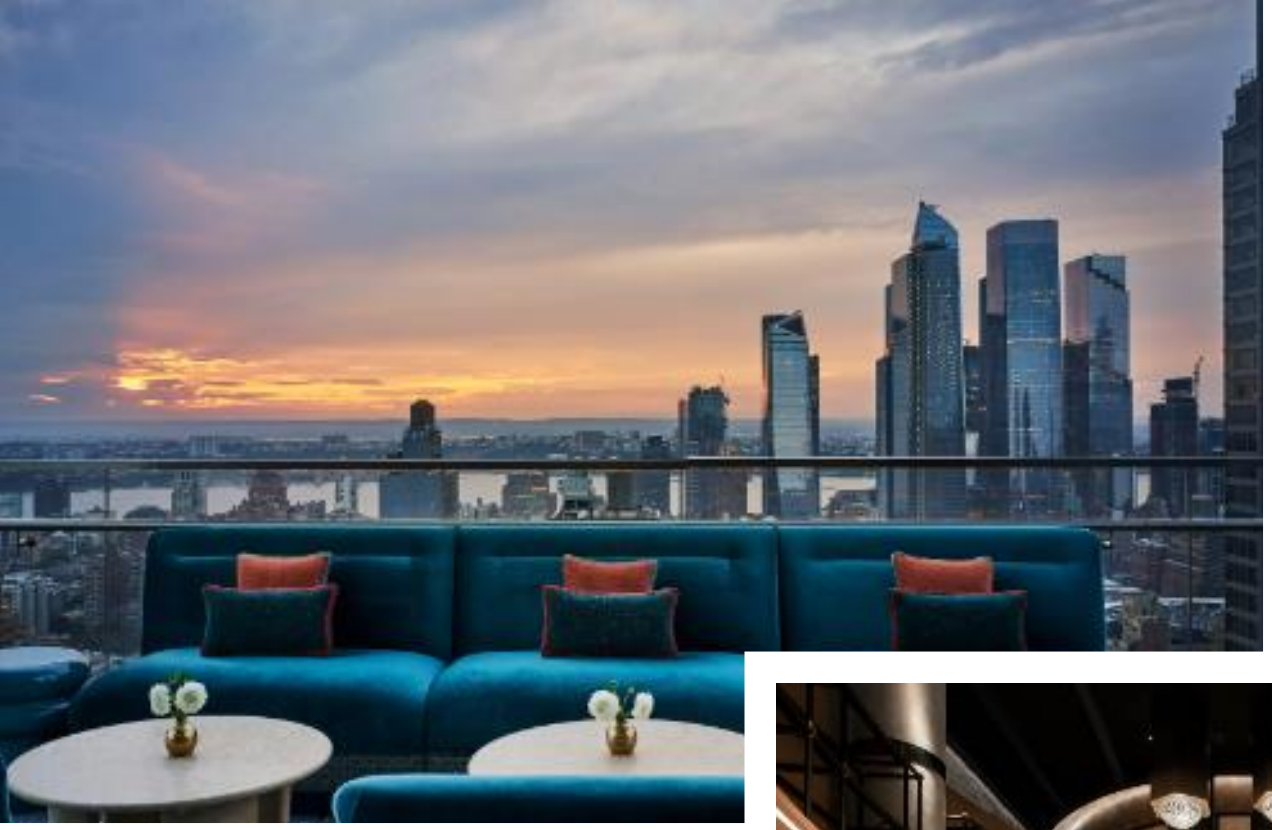












SMILE
believe






ELECTRIC SHUFFLE





